

Carbon Mobile 5

Installation Guide



Carbon Mobile 5 Installation Guide
© 2021 Verifone, Inc.

All rights reserved. No part of the contents of this document may be reproduced or transmitted in any form without the written permission of Verifone, Inc.

The information contained in this document is subject to change without notice. Although Verifone has attempted to ensure the accuracy of the contents of this document, this document may include errors or omissions. The examples and sample programs are for illustration only and may not be suited for your purpose. You should verify the applicability of any example or sample program before placing the software into productive use. This document, including without limitation the examples and software programs, is supplied "As-Is."

Verifone and the Verifone logo are registered trademarks of Verifone. Other brand names or trademarks associated with Verifone's products and services are trademarks of Verifone, Inc.

All other brand names and trademarks appearing in this manual are the property of their respective holders.

Product Warranty:

For product warranty information, go to <http://www.verifone.com/terms>.

Comments? Please e-mail all comments on this document to your local Verifone Support Team.

Verifone, Inc.
1-800-Verifone

www.verifone.com



CONTENTS

PREFACE 5

Audience 5

Organization 5

Related Documentation 5

Conventions and Acronyms 6

CHAPTER 1
Device Overview

Features and Benefits 10

 BT and WiFi Performance 10

 Modern Application Environment 10

 Accepts All Forms of Payment On-the-Go 11

 Exceptional Ease of Use 11

 Performance and Durability 11

 Security 11

 Connectivity 12

 Main Battery 12

 Fuel Gauge 12

 Exceptional Ease of Use 12

Verifone Carbon Mobile 5 Bases 13

 Verifone Carbon Mobile 5 Charging Base 13

 Verifone Carbon Mobile 5 Full-Feature Base 13

CHAPTER 2
Device Setup

Usage Guidelines 15

 Environmental Factors 15

 Personal Security Considerations 16

 Electrical Considerations 16

Unpacking the Shipping Carton 16

Examining Verifone Carbon Mobile 5 Device Features 17

 Front Panel 17

Installing or Replacing Battery 18

Installing or Replacing SAM Cards 18

 To Install or replace SAMs/SIMs 18

Examining Connection Port 19

Using the Battery 19

 Battery Features 19

 Manual Startup 20

 Manual Shutdown 20

 Battery Connector 20

Connecting the Terminal Power Pack 21

Loading a Paper Roll in Device with Printer 21

Charging the Battery 23

 Battery Life 23

Cable Connections 23

 Cable Connections Using the Full-Feature Base 23

Using the Smart Card Reader 24

	Using the Magnetic Card Reader	25
	Using the CTLS Reader	25
	Optional Accessories	26
	Bluetooth pairing Between Full-Feature Base and CM5P	26
	Full-Feature Base	27
	Charging Base	27
	Car Charger	28
CHAPTER 3		
Specifications	Technical Specifications	29
	Verifone Carbon Mobile 5 Bases	31
	Unit Power Requirements	31
	Temperature	31
	Humidity	31
CHAPTER 4		
Maintenance	Surface Cleaning	33
	Magnetic Card Reader	33
	Smart Card Reader	33
	Additional Safety Information	34
CHAPTER 5		
Verifone Service and Support	Returning a Device for Service	35
	Accessories and Documentation	36
	Documentation	36
CHAPTER 6		
Troubleshooting Guidelines	Device Does Not Start	37
	Device Display Does Not Show Correct/Readable Info	37
	Battery Does Not Charge	38
	Blank Display	38
	Transactions Fail to Process	38
APPENDIX 7		
Caution and Warning Messages	Verifone Carbon Mobile 5 Caution and Warning Messages	39



This guide is your primary source of information for setting up Verifone Carbon Mobile 5 and Verifone Carbon Mobile 5 with Printer.

Audience

This guide is useful for anyone installing the Verifone Carbon Mobile 5 device.

Organization

This guide is organized as follows:

Chapter 1, Device Overview. Provides an overview of the Verifone Carbon Mobile 5 device.

Chapter 2, Device Setup. Explains how to set up the Verifone Carbon Mobile 5 device. It tells you how to select a location and establish power connection.

Chapter 3, Specifications. Discusses power requirements and dimensions of the Verifone Carbon Mobile 5.

Chapter 4, Maintenance. Explains how to maintain your Verifone Carbon Mobile 5.

Chapter 5, Verifone Service and Support. Provides information on how to contact your local Verifone representative or service provider, and information on how to order accessories or documentation from Verifone.

Chapter 6, Troubleshooting Guidelines. Provides troubleshooting guidelines, should you encounter a problem in device installation.

Related Documentation

To learn more about the Verifone Carbon Mobile 5 and Verifone Carbon Mobile 5 with Printer, refer to the following set of documents:



<i>Verifone Carbon Mobile 5 Certifications and Regulations</i>	VPN -DOC278-001-EN-A
<i>Verifone Carbon Mobile 5 Quick Installation Guide</i>	VPN -DOC278-002-EN-A
<i>Verifone Carbon Mobile 5 with Printer Quick Installation Guide</i>	VPN -DOC278-01-002-EN-A
<i>Verifone Carbon Mobile 5 Base Charging Quick Installation Guide</i>	VPN -DOC278-008-EN-A
<i>Verifone Carbon Mobile 5 Base Full Function Quick Installation Guide</i>	VPN -DOC278-009-EN-A

Conventions and Acronyms

This section describes the conventions and acronyms used in this guide.

Various conventions are used to help you quickly identify special formatting. [Table 1](#) describes these conventions and provides examples of their use.

Table 1 Document Conventions

Convention	Meaning	Example
Blue	Text in blue indicates terms that are cross referenced.	See Conventions and Acronyms .
<i>Italics</i>	Italic typeface indicates book titles or emphasis.	You <i>must</i> install a roll of thermal-sensitive paper in the printer.
Courier	The courier type face is used while specifying onscreen text, such as text that you would enter at a command prompt, or to provide an URL.	<code>http://www.verifone.com</code>
 NOTE	The pencil icon is used to highlight important information.	RS-232-type devices do not work with the PIN pad port.
 CAUTION	The caution symbol indicates possible hardware or software failure, or loss of data.	The device is not waterproof or dustproof and is intended for indoor use only.
 WARNING	The lightning symbol is used as a warning when bodily injury might occur.	Due to risk of shock do not use the device near water.

Various acronyms are used in place of the full definition. [Table 2](#) presents acronyms and their definitions.

Table 2 Acronym Definitions

Acronym	Definitions
AC	Alternating Current
ARM	Acorn RISC Machine
EMV	Europay MasterCard and VISA
LCD	Liquid Crystal Display
NFC	Near Field Communication
MRA	Merchandise Return Authorization
PCI	Payment Card Industry
PED	PIN Entry Device
PIN	Personal Identification Number
USB	Universal Serial Bus
VPN	Verifone Part Number



Device Overview

This chapter provides a brief description of the Verifone Carbon Mobile 5 and Verifone Carbon Mobile 5 with Printer devices.

The Verifone Carbon Mobile 5 device is a best-in-class, single-screen commerce solution. A secure wireless handheld mobile payment device that allows merchants to process credit/debit card transactions anywhere. In combination with Verifone Connect digital services, it offers checkout, payment, and the ability to run Android applications, like loyalty and inventory. It also enables clients to remotely monitor and update their device using Verifone's estate management solution. The Verifone Carbon Mobile 5 device supports Bluetooth BLE and WiFi and meets PCI 5.X SRED requirements for maximum security.

The Verifone Carbon Mobile 5's small, sleek, design makes it easily pocketable while supporting all payment methods - magnetic stripe, EMV, and NFC/CTLS, including Apple Pay, Google Pay, and Samsung Pay mobile wallets. The easy to read color touch screen supports all payment related user interactions, including secure PIN entry.



Verifone ships two variants of the Verifone Carbon Mobile 5 device for different markets. Your device may have different features described in this section.

The Verifone Carbon Mobile 5 device has two variants:

- Verifone Carbon Mobile 5
- Verifone Carbon Mobile 5 with Printer

The two variants (Verifone Carbon Mobile 5 and Verifone Carbon Mobile 5 with Printer) differ in battery size and printer and printer SKU has audio jack.

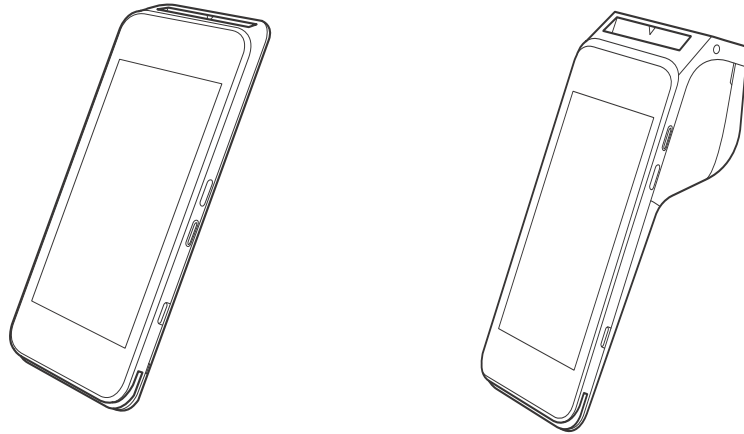

Figure 1 Verifone Carbon Mobile 5 and Verifone Carbon Mobile 5 with Printer

Key Features and Benefits

	Features	Verifone Carbon Mobile 5	Verifone Carbon Mobile 5 with Printer
Processor	<ul style="list-style-type: none"> • Cortex A7 Quad Core, 1.1GHz • (QCOM MSM8909) 	Yes	Yes
Memory	<ul style="list-style-type: none"> • 2 GB RAM • 16 GB Flash • Secure processor: 128 MB DRAM, 256 MB Flash 	Yes	Yes
Display	<ul style="list-style-type: none"> • 5" (720 × 1280) HD IPS LCD touchscreen 	Yes	Yes
Keypad	<ul style="list-style-type: none"> • On-screen, Navigator possible 	Yes	Yes
Printer	<ul style="list-style-type: none"> • SKU 	NA	Yes
Payment	<ul style="list-style-type: none"> • MSR • SCR • CTLS 	Yes	Yes

Audio		<ul style="list-style-type: none"> • Loudspeaker • Microphone 	<ul style="list-style-type: none"> • Loudspeaker • Microphone • 3.5mm Headset Jack
Communication	<ul style="list-style-type: none"> • 4G LTE • 3G • 2G • Bluetooth 5.0 BLE • 2.4 GHz + 5 GHz WiFi • 802.11 a, b, g, n, GPS, GLONASS 	Yes	Yes
Peripheral Ports	<ul style="list-style-type: none"> • USB-C • OTG • Charging pins 	Yes	Yes
Camera	<ul style="list-style-type: none"> • 5 MP • Auto-focus • Fast scanner • LED aimer • LED torch • 2 MP front 	Yes	Yes
Barcode reader		Yes	Yes
Battery		3900mAh	6200mAh
Dimensions		<ul style="list-style-type: none"> • Length: 165.7 mm • Width: 77.9 mm • Height: 15.8 mm • Weight: 275 g 	<ul style="list-style-type: none"> • Length: 184.29 mm • Width: 77.9 mm • Height: 32.7 mm • 59.55(Head) • Weight: 495 g with full paper roll
Security	<ul style="list-style-type: none"> • PCI PTS 5.X-approved • SRED • Supports AES DUKPT 	Yes	Yes

Power Supply	<ul style="list-style-type: none"> • 5 V 2A charging • 3900 mAh Li-Ion rechargeable battery 	Yes	<ul style="list-style-type: none"> • 5 V 2A charging • 6200 mAh Li-Ion rechargeable battery
SIM/SAM	<ul style="list-style-type: none"> • 1 Nano SIM • 1 micro SAM or 2nd micro SIM 	Yes	Yes
Card Reader	<ul style="list-style-type: none"> • Triple track MSR • EMV L1-approved smart card • ISO • NFC/CTLS 	Yes	Yes
Environmental	<ul style="list-style-type: none"> • Operating temperature: 0° to 50° C (32° to 122° F) • Storage temperature: -20° to 60° C (-4° to 140° F) • Relative humidity: 5% to 95% • Non-condensing 	Yes	Yes
Printer		NA	<ul style="list-style-type: none"> • High-speed thermal printer: 30 Ips • Paper roll: Max 57.65mm Length x Max 40mm Diameter.

Features and Benefits

Verifone Carbon Mobile 5 provides magnetic-stripe card reader (MSR), smart card (SC) and contactless (CTLS) payment processing with a 5-inch (12.7 cm) color TFT capacitive touch panel LCD screen. Printer SKU variant provide additional expansion an embedded internal thermal printer (ITP).

BT and WiFi Performance

The dynamic combination of Bluetooth and Wi-Fi provides convenience to wireless payment with fewer dropped transactions, and flexible point-of-sale options.

Modern Application Environment

- The Verifone Carbon Mobile 5 offers 2GB and 16G Flash memory, which supports multiple applications.
- The primary smart card reader and the MSAMs safeguard sensitive financial data and support multiple smart card schemes.

- Verifone Carbon Mobile 5 units are certified for ISO 7816-1 and ISO 7816-3 standards for smart card solutions, as well as ISO 14443 type A & B and ISO 18092 standards for CTLS operations.
- The VeriShield security architecture meets published specifications for PCI PTS POI and provides sophisticated file authentication to prevent execution of unauthorized software on Verifone Carbon Mobile 5 devices.

Accepts All Forms of Payment On-the-Go

- Accommodates all payment types - Magnetic stripe, EMV, Contactless/NFC, and mobile wallets along with a 5-inch color touch screen with digital PIN pad and signature capture.

Exceptional Ease of Use

- The lightweight, compact, stylish, and ergonomic balance provide a convenient payment experience for the user.
- Horizontal, bi-directional, magnetic stripe card reader at the top of Verifone Carbon Mobile 5 features an enlarged card entrance and delivers optimal card swiping and reading.
- Easy to hold, easy to carry. The Verifone Carbon Mobile 5 unit's compact size allows it to easily fit in your pocket and provides lanyard holes, on both sides of the device, to attach wrist/neckbands.

Performance and Durability

- Secure and powerful 300 MHz processing encrypts and completes transactions quickly.
- High-capacity, lithium-ion rechargeable battery for CM5 only (3.85 V / 3900 mAh).
- The USB-C port allows for convenient product charging as well as connection to accessories, and Android, iOS, and Windows devices.
- Drop-tested up to 1.2m on marble floor surface.

Security

- PCI PED 5.X approved for PIN-based transactions
- TLS/SSL protocols
- Direct key injection using industry standard HSMs
- VeriShield Retain
- VeriShield Remote Key
- Verifone Secure Data
- VeriShield Total Protect
- MasterCard TQM
- IPP8 functionality plus multiple AES DUKPT engines
- EMV L1 and L2
- ISO7816-3, ISO7816-10, and EMV 4.3 standards

Connectivity **USB host/ device port**

- 1 USB Type-C Receptacle (can be used for charging)
- Support Android UART software debug (TXD, RXD)
- Support Secure Processor UART software debug (TXD0, RXD0)
- Android USB 2.0 High Speed Host/Client Support
- Secure Processor USB 2.0 High Speed Host/Client
- Support 5V/500mA for external USB peripherals
- USB host or device is configured by Software
- The Verifone Carbon Mobile 5 USB-C port is on the right-hand side
- Smart device communication is through USB-C

Cellular (wireless communication)

- 4G LTE (3GPP R8 Cat.4 FDD and TDD)
- 3G UMTS (3GPP R8 DC-HSDPA/HSPA+/HSDPA/HSUPA/WCDMA)
- 2G GSM (R99/GPRS/EDGE)

Bluetooth (wireless communication)

- Bluetooth 5.0 (BR/EDR+BLE)
- RF transmitter output power Class 1
- RF receiver GFSK typical -90dBm, $\pi/4$ PSK typical -90dBm, 8-DPSK typical -83dBm

WiFi (wireless communication)

- WiFi 2.4GHz / 5GHz dual band, 802.11 a/b/g/n

Main Battery

- Removable battery
- Nominal capacity/voltage: 3900mAh/3.85V (CM5) or 6200mAh/3.7V (CM5P)

Fuel Gauge

- Host-side fuel gauge with Coulomb counter function

Exceptional Ease of Use

- Capacitive touch-screen UI access for merchant and customer
- The contactless (CTLS) functionality offers a convenient payment option for consumers
- The triple-track, high-coercivity card reader handles most magnetic stripe cards
- EMV card reader ensures secure payment option
- Large 5-inch LCD displays
- The multiple font-capable optional thermal printer simplifies paper loading and reduces paper jams

- Uses Max 57.65 mm Length x Max 40 mm Diameter paper rolls, prints at 100 mm/sec

Verifone Carbon Mobile 5 Bases

The Verifone Carbon Mobile 5 Base provides a stable mounted platform for the Verifone Carbon Mobile 5 terminal. The Base comes in two versions:

- Verifone Carbon Mobile 5 Charging Base
- Verifone Carbon Mobile 5 Full-Feature Base

The Charging Base supports charging only with no communication functionality. The Full-Feature Base supports several connectivity options and provides serial connection for peripherals (like ECR, check reader, barcode reader, etc.). The USB host port is for maintenance purposes and supports a USB flash drive.

Verifone Carbon Mobile 5 Charging Base

The Charging Base accommodates and supplies power to the Verifone Carbon Mobile 5 Printer terminals.

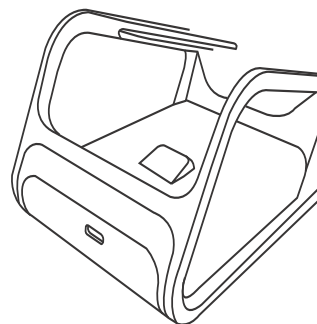
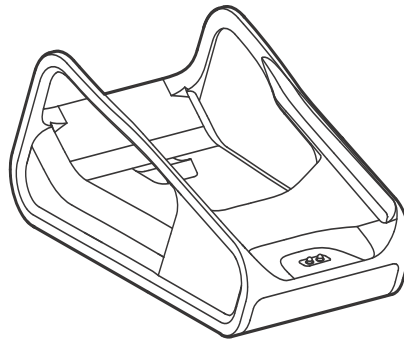

Figure 2 Verifone Carbon Mobile 5 Charging Base, Front and Rear

Verifone Carbon Mobile 5 Full-Feature Base

The FF Base supports any failover communication and Ethernet connections for Verifone Carbon Mobile 5. The failover will be supported in all network interfaces available in a terminal.

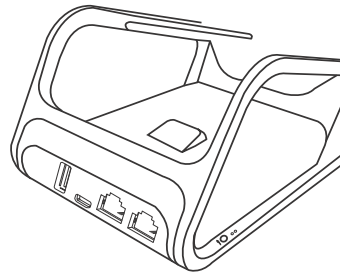
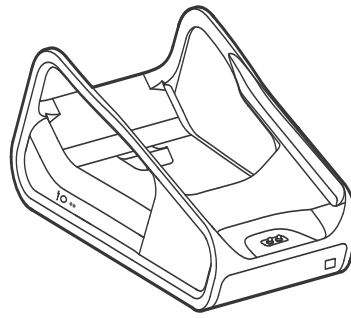

Figure 3 Verifone Carbon Mobile 5 FF Base, Front and Rear

The FF Base supports a maximum of seven simultaneous terminal connections via Bluetooth (BT) as well as the following:

Cable	Configuration
Ethernet port	RJ-45 socket (for connecting PINPad to LAN infrastructure)
RS232 port	RJ-45 socket
USB ports	Micro USB and type A USB



Device Setup

This chapter describes the device setup procedure. You will learn about:

- Usage Guidelines
- Unpacking the Shipping Carton
- Examining Verifone Carbon Mobile 5 Device Features
- Installing or Replacing Battery
- Installing or Replacing SAM Cards
- Examining Connection Port
- Using the Battery
- Connecting the Terminal Power Pack
- Loading a Paper Roll in Device with Printer
- Charging the Battery
- Cable Connections
- Using the Smart Card Reader
- Using the Magnetic Card Reader
- Using the CTLS Reader
- Optional Accessories

Usage Guidelines

Use the following guidelines when using your Verifone Carbon Mobile 5.

Environmental Factors

- Select a flat support surface, such as a countertop or table, place the device. Please store your Verifone Carbon Mobile 5 device in a dry area:
 - Operation temperature is 0 to 50° C (32 to 122 ° F).
 - Storage temperature is -20 to 60 ° C (-4 to 140 ° F).
- Do not use the device where there is high heat, dust, humidity, moisture, or caustic chemicals or oils

- Keep the device away from direct sunlight and anything that radiates heat, such as a stove or motor.



The device is not waterproof or dustproof and is intended for indoor use only. Any damage to the unit from exposure to rain or dust may void any warranty.

Personal Security Considerations

The Verifone Carbon Mobile 5 can be used as handover device. Always exercise extreme caution when conducting transactions especially during PIN entry.

- Hand the Verifone Carbon Mobile 5 directly to the cardholder for PIN entry.
- Encourage the cardholder to hold the Verifone Carbon Mobile 5 close to avoid others from seeing the information entered.

Electrical Considerations

- Avoid using this product during electrical storms.
- Avoid locations near electrical appliances or other devices that cause excessive voltage fluctuations or emit electrical noise (for example, air conditioners, electric motors, neon signs, high-frequency or magnetic security devices, or computer equipment).
- Do not use the device near water or in moist conditions.

Unpacking the Shipping Carton

Open the shipping carton and carefully inspect its contents for possible tampering or shipping damage. The Verifone Carbon Mobile 5 is a secure product and any tampering may cause the device to cease to function properly.

To unpack the shipping carton

- 1 Validate the authenticity of the sender by verifying the shipping tracking number and other information located on the product order paperwork.
- 2 Remove and inspect the following items:
 - Verifone Carbon Mobile 5 unit
 - USB-C to USB cable
 - Paper roll

NOTE



Verifone ships variants of the Verifone Carbon Mobile 5 for different markets. Your unit may have different options or accessories described in this section.

- 3 Remove all plastic wrapping from the unit and other components.
- 4 Remove the clear protective film from the display.



Do not use a unit that has been tampered with or otherwise damaged. This unit comes equipped with tamper-evident labels. If a label or component appears damaged, immediately notify the shipping company and your Verifone representative or service provider.

- 5 Save the shipping carton and packing material for future repacking or storing the device.

**NOTE**

- Charge the Verifone Carbon Mobile 5 device for eight hours before initial use.
- The Verifone Carbon Mobile 5 device includes an embedded coin cell battery that will power the security circuit of the device in case the main battery fails to charge. This internal coin cell battery is not rechargeable and has a life of 1 years.
- Ensure not to store the device for more than 1 week without charging, else the secondary battery gets discharged in turn reducing the life of the battery.

Examining Verifone Carbon Mobile 5 Device Features

Before you continue the installation process, familiarize yourself with the features of the Verifone Carbon Mobile 5 (See [Figure 1.](#))

Front Panel The front panel includes the following features:

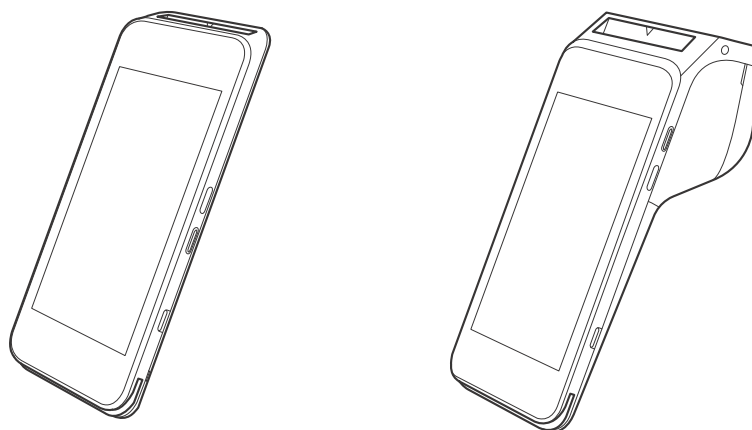

Figure 4 Verifone Carbon Mobile 5 (Front Panel)

- The Verifone Carbon Mobile 5 device has a colored capacitive-touch **LCD Display**.
- A **smart card reader** built into the top of the device to process smart card-based debit or credit transactions. For directions on how to use a smart card, see [Using the Smart Card Reader](#).
- A magnetic card reader built into the bottom part of the device for performing debit or credit card transactions. The card can be swiped from either direction. To ensure a proper read of the magnetic swipe card, insert the magnetic card from the side of the device as shown in [Using Magnetic Stripe Card](#).
- The Verifone Carbon Mobile 5 device has a power/charging indicator.
- All LEDs to indicate CTLS, EMV, MSR, BT, and Wi-Fi are shown on the display.
- **CTLS** around the display for contactless payments. For directions on how to conduct contactless transactions, see [Using the CTLS Reader](#).

Installing or Replacing Battery

FOR CM5

- 1 Turn off the CM5/CM5P.
- 2 Place the device face down on a soft, clean surface to protect the display from scratches.
- 3 Remove the battery cover from the bottom and remove the battery pack.
- 4 Install the battery pack and place the battery cover.

FOR CM5P

- 1 Turn off the Verifone Carbon Mobile 5 device.
- 2 Place the device face down on a soft, clean surface to protect the display from scratches.
- 3 Remove the battery cover from the bottom concerns.
- 4 Remove the primary battery from the battery compartment, and unplug the connector, then remove the battery pack.
- 5 Switch the battery pack and plug the connector first.
- 6 Place the primary battery to battery compartment.
- 7 Place the battery cover.



The highest specified charging temperature of battery pack is 55 +/-3°C.

The lowest specified charging temperature of battery pack is -5+/-3°C.

Installing or Replacing SAM Cards

When you first receive your Verifone Carbon Mobile 5, you may need to install one or more MSAM cards, or you may need to replace old cards.



Observe standard precautions when handling electrostatically sensitive devices. Electrostatic discharges can damage this equipment. Verifone recommends using a grounded anti-static wrist strap.



Verifone ships variants of the Verifone Carbon Mobile 5 for different markets. Your unit may have different options or accessories described in this section.

To Install or replace SAMs/SIMs

FOR CM5

- 1 Turn off the Verifone Carbon Mobile 5 device.
- 2 Place the device face down on a soft, clean surface to protect the display from scratches.
- 3 Remove the battery cover from the bottom and provide access to the MSAM card slot.
- 4 Remove any previously installed MSAM cards from the cardholder by pulling out the MSAM in a horizontal direction.
- 5 Insert a MSAM card (with contacts face down) by carefully sliding it into the slot until the card is fully inserted.
- 6 Make sure the card orientation is matching with the icon engraved in the housing.

7 Place the battery cover.

FOR CM5P

- 1 Turn off the Verifone Carbon Mobile 5 device.
- 2 Place the device face down on a soft, clean surface to protect the display from scratches.
- 3 Remove the battery cover from the bottom corners.
- 4 Remove the primary battery from the battery compartment, but keep the battery connected.
- 5 Remove any previously installed MSAM cards from the cardholder by pushing down on the Nano-SIM icon (or actual Nano-SIM card) and pulling out the MSAM in horizontal direction.
- 6 Insert a MSAM card (with contacts face down) by carefully sliding it into the slot until the card is fully inserted.
- 7 Make sure the card orientation is matching with the icon engraved in the housing.
- 8 Place the primary battery.
- 9 Place battery cover.

Examining Connection Port

The Verifone Carbon Mobile 5 device has one primary USB-C port used for power and download.

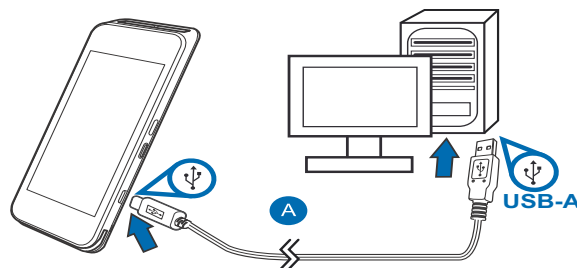

Figure 5 Verifone Carbon Mobile 5 Primary USB-C Port

Using the Battery

The Verifone Carbon Mobile 5 device uses a single cell Li-Polymer battery or a dual cell Li-Ion battery. The internal logic of the battery prevents both overcharging and undercharging (a fault condition in which the battery level goes well below the minimum acceptable charge and the battery becomes unusable).

Battery Features

The following are features of the battery:

- Single Li-Polymer cell for CM5 and two Li-Ion cells for CM5 printer.
- A safety circuit that:
 - Prevents cell damage from overcharge, over-discharge, or overheating.

- Activates when the battery is left in an unused device for extended period.

NOTE



- Charge the Verifone Carbon Mobile 5 device for eight hours before initial use.
- The Verifone Carbon Mobile 5 device includes an embedded coin cell battery that will power the security circuit of the device in case the main battery fails to charge. This internal coin cell battery is not rechargeable and has a life of 1 years.
- Do not store the device for more than 1 week without charging, else the secondary battery gets discharged in turn reducing the life of the battery.
- Disconnecting and unplugging the device power pack, reduces the life of the coin cell battery, which does not recharge and must be replaced if drained.
- Conserve battery power by turning the Verifone Carbon Mobile 5 device off when not in use. Do not let the battery charge fall below 10% for extended periods of time as this may permanently diminish the battery capacity. Recharge the battery by attaching the USB-C end of the power pack to the device and plugging the other end of the power pack into a wall outlet.

Manual Startup Hold the start button for about 3 seconds until the device displays the startup screen.

NOTE



Once the device is powered up, the Verifone ADK MAC screen is displayed.

Manual Shutdown Hold the start button for about 1 second until the message is displayed on the screen. Touch the "Off" selection to turn off.

NOTE



The screen is blank when the device has no power.

Battery Connector Plug in the battery connector straight into the port as shown below in figure 6 to avoid damaging the connector pins.

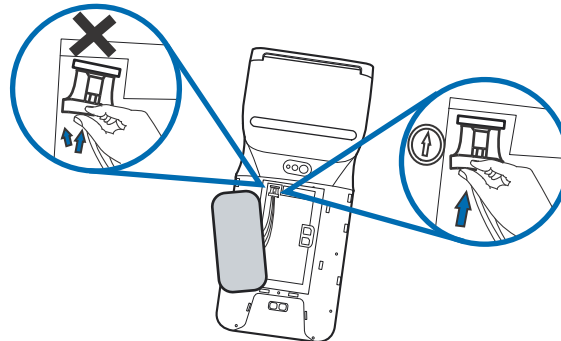

Figure 6 Battery Connector Pin Insertion

Connecting the Terminal Power Pack

Connect the Verifone Carbon Mobile 5 device to the provided USB cable and insert the other end into any USB charger head for initial charging.



CAUTION Using an incorrectly rated power supply may damage the device or cause it not to work as specified. Before troubleshooting, ensure that the power supply being used to power the device matches the requirements specified on the bottom of the device. (See [Technical Specifications](#) for detailed power supply specifications.) You can use any standard USB charger.



WARNING Do not plug the power pack into an outdoor outlet or operate the device outdoors. During a transaction, disconnecting the power by unplugging the device from a wall power while at very low battery charge may cause transaction data files not yet stored in the device memory to be lost.

Each Verifone Carbon Mobile 5 device comes with a power supply cable, USB-A to USB-C cable is used to connect the device directly to an USB outlet to charge the battery. The Verifone Carbon Mobile 5 unit is equipped with an USB capable universal port.

To Connect the Terminal Power Supply

- 1 Insert the USB-C to the Verifone Carbon Mobile 5 and USB-A port to the power supply or Desktop.

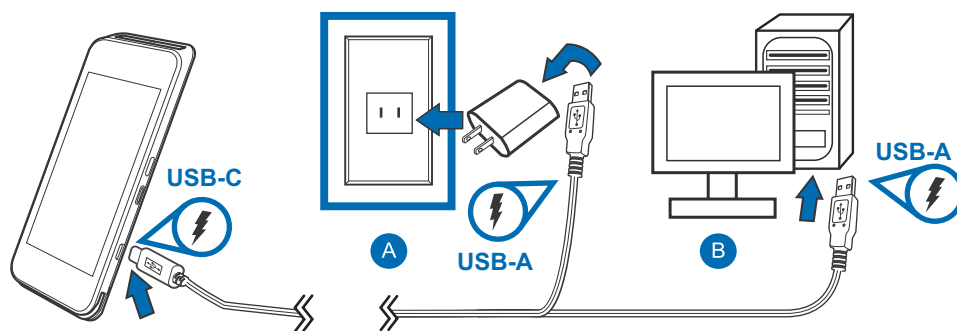

Figure 7 Verifone Carbon Mobile 5 Power Supply Connection



TIP To protect against possible damage caused by lightning strikes and electrical surges, consider installing a power surge protector.

Loading a Paper Roll in Device with Printer

Install a paper roll before you can process transactions that require a receipt. The Verifone Carbon Mobile 5 Printer Stand uses a roll of 58 mm x 40 mm, single-ply, thermal-sensitive paper.

A pink out-of-paper indicator line appears on the edge of the paper before the end of the roll. After this line appears, there is enough paper remaining on the roll to conclude at least one more transaction.

NOTE



A message is always displayed to indicate when the printer is out of paper.

CAUTION



Poor-quality paper can jam the printer and create excessive paper dust. To order high-quality Verifone paper, refer to [Accessories and Documentation](#).

Store thermal paper in a dry, dark area. Handle thermal paper carefully: impact, friction, temperature, humidity, and oils affect the color and storage characteristics of the paper.

Never load a roll of paper with folds, wrinkles, tears, or holes at the edges.

- To install a paper roll**
- 1 Hold both sides of the paper door, which is on the upper corner of the device and open the paper door by pulling outside (See below Figure 8-A).
 - 2 Remove any partial roll of paper in the tray.

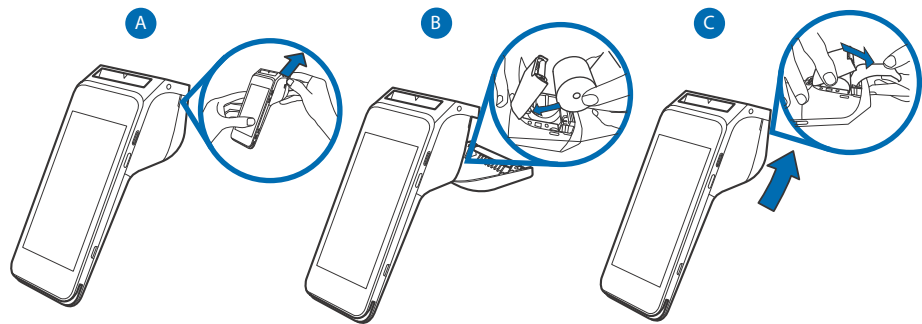

Figure 8 Steps to Install a Paper Roll in Verifone Carbon Mobile 5

- 3 Loosen the glued leading edge of the new paper roll or remove the protective strip. Unwind the paper roll past any glue residue.
- 4 Hold the roll so the paper feeds from the top of the roll.
- 5 Pull the paper past the printer door.
- 6 Align the printer paper to the tabs to the paper guides and hold the paper up when closing the door.

- 7 With the printer paper extending outside, close the printer door by swinging upward until the door clicks shut, allowing the printer paper to extend outside the printer door.

Charging the Battery

After unpacking your Verifone Carbon Mobile 5 device, connect the power pack to the unit for eight hours or until fully charged. Refer to the [Using the Battery](#) section for more details.

Battery Life Charging and discharging the battery will cause normal wear on the battery.

WARNING



Li-Polymer and Li-Ion batteries must be recycled or disposed of properly as per local guidelines/regulations.



Cable Connections

You can connect the Verifone Carbon Mobile 5 to peripherals using the Full-Function Base.

- Cable Connections Using the Full-Feature Base.

WARNING



Turn off or unplug the terminal when connecting or disconnecting the device to avoid device memory corruption and data loss.

Refer to the controlling device instructions for any terminal-specific warnings.

Cable Connections Using the Full-Feature Base

To connect the terminal to other devices via Ethernet, RS-232, and USB, use the Verifone Carbon Mobile 5 Full-Feature (FF) Base. The FF Base provides a standard RJ-45 LAN socket, RS-232 port, a micro-USB port.

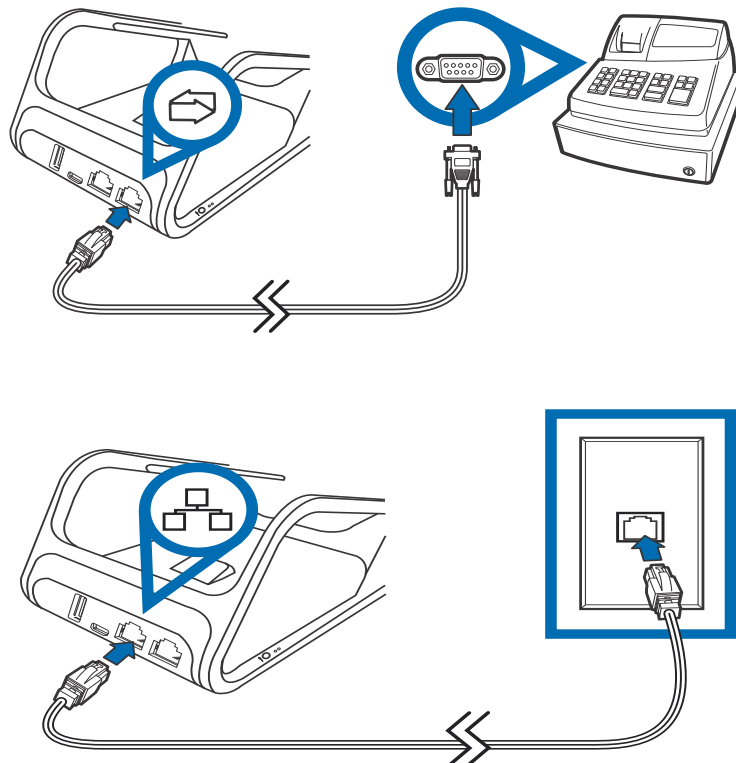



Figure 9 Full-Feature Base Peripheral Connections

Cable	Configuration
Ethernet port	RJ-45 socket (for connecting PINPad to LAN infrastructure)
RS232 port	RJ-45 socket
USB ports	Micro USB and type A USB

Using the Smart Card Reader

Insert the smart card to proceed with the EMV transaction. EMV supports credit card and debit card transactions.

To Conduct a Smart Card Transaction

- 1 Position the smart card with the contacts facing upward (see Figure below).
- 2 Insert the card into the reader slot in a smooth, continuous motion until it seats firmly.
- 3 Wait for the application to indicate a completed transaction before removing the card. Premature card removal invalidates the transaction.

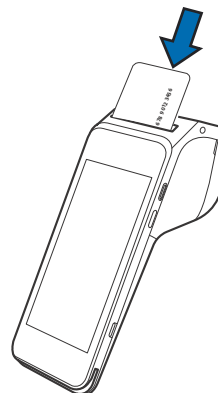

Figure 10 Inserting a Smart Card

Using the Magnetic Card Reader

Use the magnetic stripe reader to perform credit and debit card transactions.

To Conduct a Debit or Credit Card Transaction

- 1 Position the card with the magnetic stripe facing backwards.
- 2 To ensure a proper read of the magnetic swipe card, insert the magnetic card from the side of the device, as shown in the illustration below.

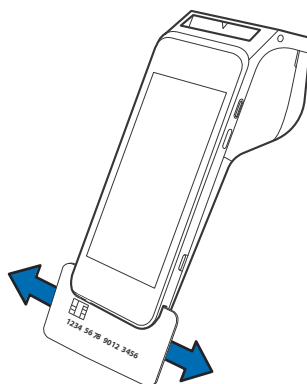

Figure 11 Using Magnetic Stripe Card

- 3 Swipe the card through the magnetic card reader.

Using the CTLS Reader

The Verifone Carbon Mobile 5 supports contactless credit or debit card transactions. To perform a contactless transaction, gently tap the card or hold the card against the surface of the display.

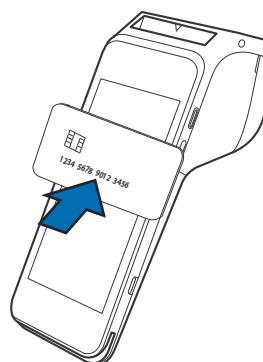

Figure 12 Using the CTLS Reader

Optional Accessories

These accessories can be used to further enhance the device's functionality. See [Accessories and Documentation](#) for additional information.

Bluetooth pairing Between Full-Feature Base and CM5P

- 1 Download and Install Base Control app

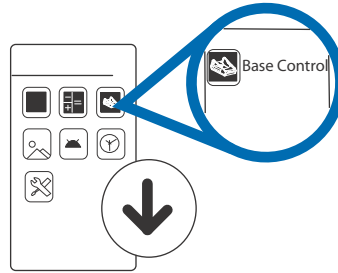

Figure 13 Download Base Control app

- 2 Make sure Bluetooth is turned ON and go to "PAIR A NEW DOCK" option in the app.
- 3 Follow the instruction from the app to press pairing button on the base.
- 4 On the next screen, use the camera to align the circles over the LED lights on the side of the base while the device lays on its side.
- 5 Make sure the circles and the LED lights on the base are lined up, hold still CM5P and pairing will start automatically.
- 6 Follow the instruction on the screen to hold the pairing button on the base for 3 seconds and release the button.

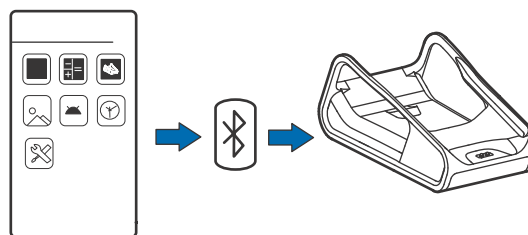

Figure 14 CM5P Bluetooth Pairing with Base

- 7 Once pairing is successfully completed, the base with its S/N will show up under "Connected Docks" on the screen.

Full-Feature Base The Full-Feature Base (VPN M278-S02-08) provides Bluetooth (BT) 4.2. It also supplies power, Ethernet, USB Host and USB Device, plus powered RS232 connection. See Cable Connections Using the Full-Feature Base.

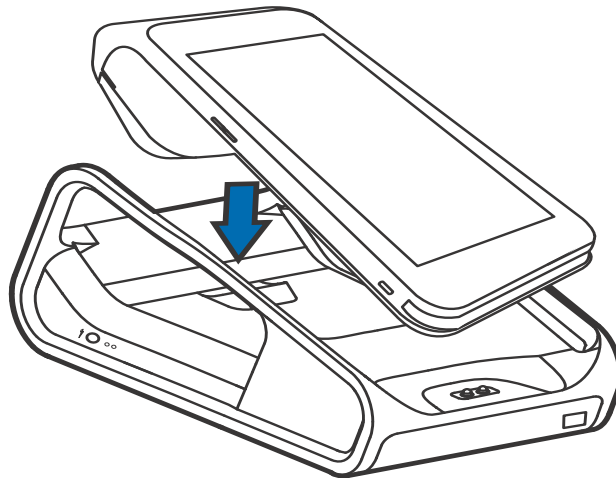

Figure 15 CM5 Docking with Full-Feature Base

Charging Base The Charging Base (VPN M278--S02-00) provides a stable dock plus power charging for the CM5 terminal.

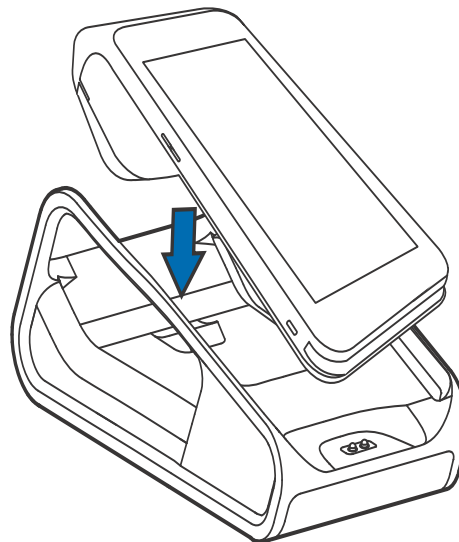

Figure 16 CM5 Docking with Charging Base

Car Charger The Car Charger (VPN PWR278-100-01-A) provides a Built-in protection from power surges & heat.

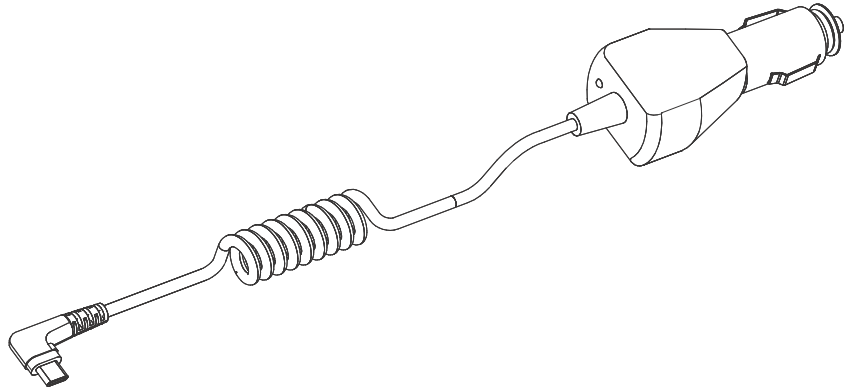

Figure 17 Car Charger

Its multi-layer protection safeguards the devices from overcharging and overheating giving a safe charging experience. With its Type-C output port, the charger is compatible with a wide range of devices.

When the device detects the Car charger will automatically switch to "Vehicle charge mode" in "Settings->Battery->Battery Charge Mode setting".

Car Charger Detected

Car charger will be detected in Vehicle Charge Mode and automatically ENABLED (selected) and BLOCKED to the user.

Car Charger Removed

Car Charger will be removed the Vehicle Charge Mode would remain ENABLED (selected) but the user would have the option to select another charger mode.



Specifications

This chapter discusses the power requirements and dimensions of the Verifone Carbon Mobile 5 and Verifone Carbon Mobile 5 with Printer devices.

Technical Specifications

Refer to the following information on the power, weight, temperature, memory, ports and other technical details about Verifone Carbon Mobile 5 and Verifone Carbon Mobile 5 with Printer devices.

Temperature

- Operating Environment:
 - Temperature: 0° C to 50°C (32° F to 122° F)
 - Relative humidity: 5% to 95% RH non-condensing
- Non-Operating Environment:
 - Temperature: -20°C to 60°C (-4° F to 140° F)

Relative humidity: 5% to 95% RH non-condensing

Android Memory

- RAM: 2GB
- Flash: 16GB
- Secure processor: 128 MB DRAM, 256 MB Flash

Magnetic Stripe Card

- Triple-track
- Supports bi-directional card read
- Swipe speed at 10 IPS to 40 IPS

Smart Card Reader

- Non-sliding
- Card conserving plated landing contacts

SAM Requirements

- 1 SAM slot
- ID-000 format

Display

- 5" (720 × 1280) HD IPS LCD touchscreen

Unit Power Requirement

- Input power rating: 5V DC, 2A
- Charging via USB-C to external dock connector
- Rechargeable battery
 - **Verifone Carbon Mobile 5** - 3900 mAh Li-Polymer rechargeable battery
 - **Verifone Carbon Mobile 5 with Printer** - 6200 mAh Li-Ion rechargeable battery

External Dimensions

	Verifone Carbon Mobile 5	Verifone Carbon Mobile 5 with Printer
Length	165.7 mm	184.29 mm
Width	77.9 mm	77.9 mm
Height	15.8 mm	
Drum		32.7 mm handle/59.55 mm
Paper roll		495 g with full paper roll
Weight	275 g (for non-printer)	

Communication

- BT 5.0 BLE (Bluetooth Low Energy)
- WiFi 2.4GHz/5GHz (A/B/G/N)

SIM/SAM

- 1 Nano SIM
- 1 micro SAM or 2nd micro SIM

Audio

- Loudspeaker, microphone
- Headset jack (Verifone Carbon Mobile 5 with Printer only)

Camera

- 5 MP, auto-focus
- Fast scanner
- LED aimer
- LED torch
- 2 MP front

Printer

- Verifone Carbon Mobile 5 with Printer
 - High-speed thermal printer: 30 lps
 - paper roll: Max 57.65mm Length x Max 40mm Diameter

Verifone Carbon Mobile 5 Bases**Charging Base**

- Provides terminal charging on a mounted stand

Full-Feature Base

- Aside from charging, the FF Base provides:
 - Bluetooth
 - 10/100M Ethernet
 - Powered RS-232
 - BT LE V4.2
 - USB host
 - USB device

Unit Power Requirements

- Operating Power: 5V DC, 2.2A (FF Base)
5V DC, 2A (Charging Base)

Temperature

- Charging Base Operating temperature: 0° to 50° C (32° to 122° F)
- Full -Feature Base Operating Temperature: 0° to 40° C (32° to 104° F)
- Storage temperature: -20° to 60° C (-4° to 140° F)

Humidity

- Relative humidity: 5% to 95% (RH non-condensing)

SPECIFICATIONS

Verifone Carbon Mobile 5 Bases

Maintenance

The Verifone Carbon Mobile 5 and Verifone Carbon Mobile 5 with Printer devices have no user-maintainable parts. It can, however, be cleaned.

Surface Cleaning

To clean the device, use a clean cloth slightly dampened with water and a drop or two of mild soap. For stubborn stains, use cleaner.



Never use thinner, trichloroethylene, or ketone-based solvents – they may cause deterioration of plastic or rubber parts.

Do not spray cleaners or other solutions directly on the device display.

Magnetic Card Reader

Dirt accumulation can lead to MSR reading problems unless you clean the magnetic stripe reader (MSR) on a regular basis (daily to once a week, depending on usage).

Clean the MSR using commercially available card reader cleaning cards or using Verifone’s recommended MSR-cleaning card (PN 02746-02).



If using a commercially available cleaning card, use ONLY an approved MSR cleaning card made specifically for POS MSR terminals or Petroleum MSR card readers.

Smart Card Reader

Do not attempt to clean the Smart Card Reader (SCR). Doing so may void any warranty. For smart card reader service, contact your Verifone distributor or service provider.



If you find foreign objects in the SCR, send your terminal to a Verifone authorized repair center.

Do not use Verifone’s recommended MSR-cleaning card (PN 02746-02) or commercially available card reader cleaning cards with the SCR.

Additional Safety Information

The following is additional information for your safety in using this device.

WARNING **Potentially Explosive Environments**



When using the device in areas with potential risk of explosion, such as gas stations, follow the advice of all signs and instructions. If there is a leak, do not use this device.

Verifone Service and Support

For Verifone Carbon Mobile 5 and Verifone Carbon Mobile 5 with Printer problems, contact your local Verifone representative or service provider.

For Verifone Carbon Mobile 5 product service and repair information:

- USA – Verifone Service and Support Group, 1-800-Verifone (837-4366), Monday - Friday, 8 A.M. - 8 P.M., Eastern time
- International – Contact your Verifone representative

Returning a Device for Service

Before returning the device, you must obtain an MRA number. The following procedure describes how to return one or more devices for repair or replacement (U.S. customers only).

NOTE

Customers outside the United States are advised to contact their local Verifone representative for assistance regarding service, return, or replacement of devices and accessories.

To return a device for service

- 1 Get the following information from the on the box or underneath the plastic rear shell. You have to remove the white plastic shell from the rear of the device to expose the printed labels or get the information from the labels on the box. At the back of *each* Verifone Carbon Mobile 5 to be returned:
 - Product ID, including the model and part number. For example, “Verifone Carbon Mobile 5” and “M278-XXX-XXX-XXX.”
 - Serial number (S/N nnn-xxx-xxx)
- 2 Obtain the MRA number(s) by completing one of the following:
 - a Call Verifone toll-free within the United States at 1-800-Verifone and follow the automated menu options.
 - Select the MRA option from the automated message. The MRA department is open Monday to Friday, 8 A.M.–8 P.M., Eastern Time.
 - Give the MRA representative the information you gathered in [To return a device for service](#).
 - b Complete the Inquiry Contact Form at

<https://support.verifone.com/verifone/support/home.do>

- Address the Subject box to “Verifone MRA Department.”
- Reference the model and part number in the Note box.



One MRA number must be issued for each device you return to Verifone, even if you are returning several of the same model.

- 1 Describe the problem(s).
- 2 Provide the shipping address where the repaired or replacement unit must be returned.
- 3 Keep a record of the following items:
 - Assigned MRA number(s).
 - Verifone serial number assigned to the device you are returning for service or repair (device serial numbers are located at the back of the unit).
 - Shipping documentation, such as air bill numbers used to trace the shipment.
 - Model(s) returned (model numbers are located on the Verifone label at the bottom of the white plastic shell or box labels).

Accessories and Documentation

Verifone produces the following accessories and documentation for the Verifone Carbon Mobile 5 and Verifone Carbon Mobile 5 with Printer. When ordering, please take note of the part number.

- Verifone online store at www.estore.verifone.com
- USA – Verifone Customer Development Center, 800-Verifone (837-4366), Monday - Friday, 7 A.M. - 8 P.M., Eastern time
- International – Contact your Verifone representative

Documentation

<i>Verifone Carbon Mobile 5 Certifications and Regulations</i>	VPN -DOC278-001-EN-A
<i>Verifone Carbon Mobile 5 Quick Installation Guide</i>	VPN -DOC278-002-EN-A
<i>Verifone Carbon Mobile 5 with Printer Quick Installation Guide</i>	VPN -DOC278-01-002-EN-A
<i>Verifone Carbon Mobile 5 Base Charging Quick Installation Guide</i>	VPN -DOC278-008-EN-A
<i>Verifone Carbon Mobile 5 Base Full Function Quick Installation Guide</i>	VPN -DOC278-009-EN-A

Troubleshooting Guidelines

The troubleshooting guidelines provided in the following section are included to help you install and configure your Verifone Carbon Mobile 5 successfully. Typical examples of malfunction you may encounter while operating your Verifone Carbon Mobile 5 and steps you can take to resolve them are listed in this chapter.

If the problem persists even after performing the outlined guidelines or if the problem is not described below, contact your local Verifone representative for assistance.



NOTE The Verifone Carbon Mobile 5 comes equipped with tamper-evident labels. The Verifone Carbon Mobile 5 unit contains no user serviceable parts. Do not, under any circumstance, attempt to disassemble the device. Perform only those adjustments or repairs specified in this guide. For all other services, contact your local Verifone service provider. Service conducted by parties other than authorized Verifone representatives may void any warranty.



CAUTION Before troubleshooting, ensure that the power supply being used to power the device matches the requirements specified at the bottom of the device. (See [Specifications](#), for detailed power supply specifications.) Obtain the appropriately rated power supply before continuing with troubleshooting.

Device Does Not Start

- Ensure that the battery charge state is not below the critically low level.

Device Display Does Not Show Correct/Readable Info

- Recharge the battery.
- Connect the Verifone Carbon Mobile 5 into a known-good power supply (if available) to see if this clears the problem.
- If the problem persists, contact your local Verifone representative for assistance.

Battery Does Not Charge

The Verifone Carbon Mobile 5 battery must initially receive a full charge to ensure proper operation.

NOTE



- Allow the Verifone Carbon Mobile 5 device to remain connected to the power pack for eight hours to ensure the battery receives a full charge.
- Li-Polymer and Li-Ion batteries are not affected by shallow charging. Furthermore, when the device has no external power source or battery the coin cell battery provides power to the security circuit.
- Disconnecting and unplugging the device power pack reduce the life of the coin cell battery, which does not recharge and must be replaced if drained.
- Conserve battery power by turning the Verifone Carbon Mobile 5 device off when not in use. Do not let the battery charge fall below 10% for extended periods of time as this may permanently diminish the battery capacity. Recharge the battery by attaching USB end of the power pack to the device and plugging the other end of the power pack into a wall outlet.
- The Verifone Carbon Mobile 5 device automatically shuts off when the battery reaches the *critically low* charge state.
- Please charge the device once a week even when the device is not in use.

Blank Display

When the Verifone Carbon Mobile 5 device display screen does not show correct or clearly readable information:

- When the battery connection has some connection issue.
- If the display doesn't turn on, press and hold the power key for 8-10 seconds.
- Connect to the charger.
- If the problem persists, contact your local Verifone service provider.

Transactions Fail to Process

There are several reasons why the device may not be processing transactions. Use the following steps to troubleshoot failures.

Check the Magnetic Card Reader

- Perform a test transaction using one or more different magnetic stripe cards to ensure the problem is not a defective card.
- Ensure that you are swiping cards properly. With the Verifone Carbon Mobile 5 card reader, the black magnetic stripe on the card should face down and outward (see [Figure 11](#)).
- Process a transaction manually. If the manual transaction works, the problem may be a defective card reader.
- Contact your Verifone distributor or service provider.



Caution and Warning Messages

Verifone Carbon Mobile 5 Caution and Warning Messages

Products with UL/cUL certification include French translations of Caution and Warning notices. The following table lists all notices found in the document, their location and the equivalent French translations.

Table 3 Caution and Warning Messages

Notice	Chapter	Page	English Text	French Text
Caution	Setup	page 12	The terminal is not waterproof or dustproof, and is intended for indoor use only. Any damage to the unit from exposure to rain or dust may void any warranty.	<i>Le terminal est pas étanche ou à la poussière, et est destiné à une utilisation en intérieur. Tout dommage à l'unité de l'exposition à la pluie ou à la poussière peut annuler la garantie.</i>
Warning	Setup	page 13	Do not use a unit that has been tampered with or otherwise damaged. This unit comes equipped with tamper-evident labels. If a label or component appears damaged, immediately notify the shipping company and your Verifone representative or service provider.	<i>Ne pas utiliser une unité qui a été altéré ou endommagé. Cet appareil est équipé d'étiquettes inviolables. Si une étiquette ou d'un composant semble endommagé, avertissez immédiatement la compagnie de navigation et votre représentant ou du prestataire de services Verifone.</i>
Caution	Setup	page 15	Observe standard precautions when handling electrostatically sensitive devices. Electrostatic discharges can damage this equipment. Verifone recommends using a grounded anti-static wrist strap.	<i>Respecter les précautions standard lors de la manipulation des appareils sensibles aux décharges électrostatiques. Les décharges électrostatiques peuvent endommager cet équipement. Verifone recommande d'utiliser un bracelet anti-statique à la terre.</i>

Table 3 Caution and Warning Messages (continued)

Notice	Chapter	Page	English Text	French Text
Caution	Setup	page 15	Using an incorrectly rated power supply may damage the terminal or cause it not to work as specified. Before troubleshooting, ensure that the power supply being used to power the terminal matches the requirements specified on the bottom of the terminal. (See Specifications, for detailed power supply specifications.) Obtain the appropriately rated power supply before continuing with troubleshooting.	<i>Utilisation d'une alimentation mal classé peut endommager le terminal ou de l'empêcher de travailler comme spécifié. Avant de dépannage, assurez-vous que l'alimentation est utilisé pour alimenter le terminal correspond aux exigences spécifiées sur le fond de la borne. (Voir le, Caractéristiques, pour les caractéristiques de l'alimentation.) Obtenir l'alimentation nominale appropriée avant de continuer avec le dépannage.</i>
Warning	Setup	page 15	Do not plug the power pack into an outdoor outlet or operate the terminal outdoors. Disconnecting the power during a transaction may cause transaction data files not yet stored in terminal memory to be lost. To protect against possible damage caused by lightning strikes and electrical surges, consider installing a power surge protector.	<i>Ne pas brancher le bloc d'alimentation à une prise extérieure ou exploiter le terminal à l'extérieur. Déconnexion de l'alimentation lors d'une transaction peut entraîner des fichiers de données de transaction non encore stockées dans la mémoire terminal pour être perdu. Pour se protéger contre de possibles dommages causés par la foudre et les surtensions électriques, pensez à installer un protecteur de surtension.</i>
Warning	Setup	Page 16	Do not dispose batteries in a fire. Li-Polymer and Li-Ion batteries must be recycled or disposed of properly. Do not dispose Li-ion batteries in municipal waste sites.	<i>Ne jetez pas les batteries au feu. Les batteries Li-ion doivent être recyclées ou éliminées correctement. Ne jetez pas les batteries Li-ion dans les sites de déchets municipaux.</i>
Caution	Maintenance and Cleaning	page 23	Never use thinner, trichloroethylene, or ketone-based solvents – they can deteriorate plastic or rubber parts.	<i>Ne jamais utiliser de diluant, le trichloréthylène ou des solvants à base de cétone - ils peuvent détériorer les pièces en plastique ou en caoutchouc.</i>
Caution	Maintenance and Cleaning	page 23	Avoid touching the contacts of the Verifone Carbon Mobile 5 battery. Finger oils tarnish contacts, causing bad connections. When operating on battery power and experiencing a high occurrence of bad or incomplete data transfers, clean the contacts.	<i>Évitez de toucher les contacts de la batterie Verifone Carbon Mobile 5. Les huiles de doigt ternissent les contacts, provoquant de mauvaises connexions. Lorsque vous utilisez une batterie et que la transmission de données est incorrecte ou incomplète, nettoyez les contacts.</i>

Table 3 **Caution and Warning Messages** (continued)

Notice	Chapter	Page	English Text	French Text
Caution	Troubleshooting Guidelines	Page 27	Using an incorrectly rated power supply may damage the unit or cause it to not work properly. Before troubleshooting, ensure that the power supply used to power the unit matches the specified requirements (see Specifications for detailed power supply specifications). If not, obtain the appropriately rated power supply before continuing with troubleshooting.	<i>Utilisation d'une alimentation mal classé peut endommager l'appareil ou provoquer sa ne fonctionne pas correctement. Avant de dépannage, assurez-vous que l'alimentation utilisée pour alimenter l'unité correspond aux exigences spécifiées (voir spécifications pour les caractéristiques de l'alimentation). Si non, obtenir l'alimentation nominale appropriée avant de continuer avec le dépannage.</i>
Caution	Troubleshooting Guidelines	Page 27	Before troubleshooting, ensure that the power supply being used to power the device matches the requirements specified at the bottom of the device. (See Specifications, for detailed power supply specifications.) Obtain the appropriately rated power supply before continuing with troubleshooting.	



Verifone, Inc.
1-800-Verifone
www.verifone.com

Carbon Mobile 5

Installation Guide

